

GRATITUDE IN ACTION:

BUILDING A STRONG FOUNDATION FOR THE FUTURE



2022 ANNUAL REPORT

CANCER LEGAL CARE
LAWYERS ON YOUR CANCER CARE TEAM

Letter from Lindy & Catherine

This year Cancer Legal Care celebrated our 15th year of providing legal services to Minnesota's cancer community. We are filled with gratitude for all the people who have become vital members of the Cancer Legal Care community. Our clients, volunteers, community partner organizations, institutional funders and individual donors, staff, and board members have each played a critical role in advancing our mission over the years. Each is committed to continuing actions to advance and expand our work for all the tomorrows ahead.

Thank you for the actions you take to keep Cancer Legal Care moving forward.

With gratitude,



Lindy Yekanovich
Founder & Executive Director

Catherine London
Board Chair

P.S. Please take a moment to let our clients' words of gratitude found throughout this report sink in and resonate with you. Thank you for being part of this community of caring!



I wanted to say a sincere thank you for helping my brother-in-law connect with someone who can help him; it means so much to me that he has someone on his side to protect his rights and make things easier as he tries to move forward without my sister. Your help truly makes a difference and I am very grateful to you both.

Mission Overview

During Cancer Legal Care's first 15 years of service, we have provided free legal services valued at **\$17,682,265** to **12,704** members of the Minnesota cancer community— **5,533 received direct legal services** and **7,171 attended** one or more of our **205 Community Education presentation events** targeted to cancer patients, survivors, and caregivers.

Cancer Legal Care's legal help is available to **anyone**— patient, survivor, caregiver, or loved one—dealing with **any cancer, anytime** from the point of diagnosis onward, residing **anywhere** in Minnesota.

We help clients and their loved ones with the following cancer-related legal issues:

- **Insurance coverage** Often cancer patients run into problems with their health insurance or short-or long-term disability payments, and we can help sort those out.
- **Housing and financial** Because cancer is an expensive disease, many clients need help avoiding foreclosure, bill collection, and bankruptcy.
- **Employment** Having cancer impacts your ability to work, so we walk clients through their rights under the Americans with Disabilities Act, reasonable accommodations they can expect from their employers, and how to use the Family Medical Leave Act to take care of themselves or a loved one.
- **Legal planning** When you get sick, it's important to have documents in place like a health care directive, will, and your power of attorney so you and your loved ones are protected.
- **Public benefits** Cancer patients often qualify for benefits they've paid for over the course of their working lives, like Social Security Disability and Medicare, that can be lifelines during a cancer journey.

Cancer Legal Care uses both staff and volunteer attorneys to meet the needs of people dealing with cancer effectively and efficiently, improving the well-being of cancer patients in Minnesota.

The generous support from our donors, funders, and volunteer attorneys makes it possible to do all of our work at absolutely no charge to our clients.



Update on Advocacy

Each year at Cancer Legal Care we find our clients faced with problems requiring more than legal assistance. ***These problems require public policy changes to address barriers to treatment, costs of care, and financial burdens facing cancer patients and their families.*** That is why advocacy is one of the core themes of Cancer Legal Care's 2020 – 2023 Strategic Plan.

During 2022, through education, coalition-building, and supporting legislation, CLC advocated for a variety of policies and initiatives aimed at benefiting our clients and their families. For example, we were very pleased to see Congress pass the Lymphedema Treatment Act, which provides Medicare coverage of compression garments that are a critical part of lymphedema treatment. CLC supported this legislation over the past several years and we are thrilled that lymphedema patients will have access to these essential supplies. CLC's other advocacy efforts in 2022 included:

- Leveraging our ICARE Program expertise to identify advocacy opportunities relating to health insurance coverage issues.
- Writing letters to Senators Klobuchar and Smith in support of continuing the Affordable Care Act subsidies put in place during the COVID-19 pandemic as part of the 2021 American Rescue Plan.
- Supporting Minnesota legislation to require landlord testing and disclosure of radon levels for rental properties.
- Submitting an action proposal to the White House Cancer Moonshot initiative identifying opportunities to help reduce the financial strain caused by cancer.



"I wanted to thank you for your help in acquiring an attorney to help my brother. I cannot tell you how much this means and how much it's going to take the stress off of what we're going through! ... We are so lucky that we found you! We cannot thank you enough!"

How Access to Free Legal Services Helps to Address Cancer's Financial Toxicity

People affected by cancer make up a diverse community in terms of age, race, type of cancer, and geography, but experience a nearly universal threat to maintaining employment, insurance, housing, and income because of their diagnosis and treatment. These social determinants of health have legal underpinnings, yet disproportionately impact those who are least able to afford the services of an attorney.

Access to free legal care is often the key to maintaining financial security and family stability at a vulnerable time. Yet one of the biggest challenges in our work is found in the frequent question: **why would a person with cancer need a lawyer?**

The answer?

Cancer's financial devastation or "financial toxicity." A national study found that 42% of all newly diagnosed cancer patients over the age of 50 will deplete their life savings within two years of diagnosis. Cancer Legal Care's average client age in 2022 was 57.

While often studied, there are rarely practical, real-time solutions for addressing financial toxicity. One such way is by making free legal care services available and accessible to all cancer patients and survivors.

Why?

- 1. The cause of a cancer survivor's financial devastation is often something a lawyer can help turn around.**

Cancer Legal Care staff and volunteer attorneys provide legal care help on issues involving employment, government benefits, housing, creditor matters, and insurance coverage. These are the very issues at the heart of nearly every cancer patient's financial stressors regardless of their pre-cancer earning capacity/employment, insurance status, or housing security.

- 2. Many people with cancer don't have the financial ability to pay for a lawyer's help.**

Without the resources to hire an attorney to help with the legal issues outlined above, financial issues and the attendant stress they bring continue to grow, compound, and intertwine. A free resource, open to all like Cancer Legal Care is vital in addressing them.

- 3. A lawyer's help is often what's needed to make a cancer patient's medical care possible and ensure that insurance covers the costs it should.**

Insurance denials don't just impact health outcomes, they derail finances, sometimes for decades when expensive cancer treatments are not covered by insurance.

Program Highlight: Insurance Claims and REsolution (ICARE) Program

Since 2019, our ICARE Program’s work has enjoyed a 96% success rate on behalf of our clients with complicated insurance matters. Of these, success included **protecting or recovering \$3,367,793.47** in health, disability, or life **insurance benefits** that had initially being **denied to 51 of our clients** by their insurance company.

An example of what this work looked like in the life of one of our clients in 2022:

Linda

Linda was enrolled in a COBRA health plan through her former employer. However, a broker contacted her and misled her to believe that a cost sharing ministry plan (a plan that doesn’t comply with the Affordable Care Act) would provide the same health coverage as the COBRA plan, but would cost \$100 less per month. Relying on this information, Linda cancelled her COBRA coverage and switched to the cost sharing ministry plan. Unfortunately, after switching plans, Linda experienced a recurrence of her cancer and learned that the cost sharing ministry plan would not cover any of her cancer treatment, leaving her with a bill of over \$300,000 that she was responsible to pay out of pocket.

“It was a miracle, really. It couldn’t have turned out any better, and that’s thanks to the ICARE team’s work. I would absolutely recommend Cancer Legal Care.

How did ICARE staff and volunteer attorneys help? They:

Worked with Linda’s former employer who agreed to reinstate Linda’s COBRA health plan retroactively to fully cover her cancer treatment so that Linda was not responsible for the \$300,000+ bill.

Secured reimbursement from the cost sharing ministry plan for all of Linda’s premium payments due to the broker’s misinformation.

Connected Linda with Portico Healthnet to ensure she was enrolled in an ACA-compliant plan starting January 1.

Helped Linda do what was so important to her—make sure no one else was misled as she was— and submit a complaint to the Minnesota Attorney General’s office for possible legal action to protect Minnesotans from predatory sales tactics.

All in all, **ICARE’s staff and volunteer attorneys’ work resulted in \$360,000 of recovery for Linda.**

What’s Ahead

2022 was a big year in laying the foundation for Cancer Legal Care’s future. Time was spent this year shoring up organizational infrastructure in readying Cancer Legal Care for programmatic growth and expansion in the years ahead. Stay tuned for more information about three exciting components of this growth that were set in place this year:

1. A four-year grant contract was awarded from the Minnesota Department of Human Services to assist with Social Security disability applications

This year a long-time goal was achieved— the start of our **Social Security Application Assistance Program**. The contract with DHS for the next four years provides funding for Cancer Legal Care staff attorneys to prepare Social Security disability applications for clients at risk for homelessness due to cancer’s financial toxicity. This significantly expands our work beyond advising our clients about the process as we have long done, to now helping them complete the application itself. A key feature of this arrangement is that our **clients get to keep 100% of their Social Security award** and do not have to pay the statutory attorney fees as they customarily would be required to. This is in keeping with our ongoing goal of expanding services to meet client needs and in doing all we can to mitigate cancer’s financial toxicity.

2. Funding secured for a research partnership with our clients and the University of Minnesota

With funding from the Shavlik Family Foundation, Cancer Legal Care, in partnership with our clients and cancer survivorship researchers from the U, will undertake **significant and robust research regarding our clients’ experience with barriers in accessing our work, Social Security disability benefits, and cancer’s financial toxicity**. We look forward to sharing the findings of this research with you by the end of 2023.

3. Our 15 years direct service provision creates a strong base for increasing advocacy work

We have long been advocates for our clients’ individual legal issues and needs. Our work with thousands of cancer patients, survivors, and caregivers provides a unique vantage point regarding the intersection of healthcare and the legal system. Knowing that **inequitable systems and policies must be changed**, Cancer Legal Care’s unique position and voice in advocating for system changes has been galvanized this year. In addition to Cancer Legal Care’s own policy work, representatives of our board and staff are active members of the Minnesota Cancer Alliance Policy Committee, working to expand knowledge and advocate for change on myriad issues in our clients’ lives.

Who Your Gift is Helping



Income

| | |
|--|--------------|
| Below 200% Federal Poverty Guidelines (FPG) | = 48% |
| Between 200% FPG and 300% FPG | = 20% |
| Above 300% FPG | = 32% |

200% FPG equates to an annual income of **\$27,180** for a single person, **\$36,620** for a couple, and **\$55,500** for a family of four.



“Thank you for this information. I already have anxiety about my situation, and then getting a letter like this just adds to that anxiety so it’s good to know what it actually means.”

How Your Gift is Helping

Legal help can lessen cancer’s financial impact. In 2022, clients came to Cancer Legal Care’s staff and volunteer attorneys for help with:

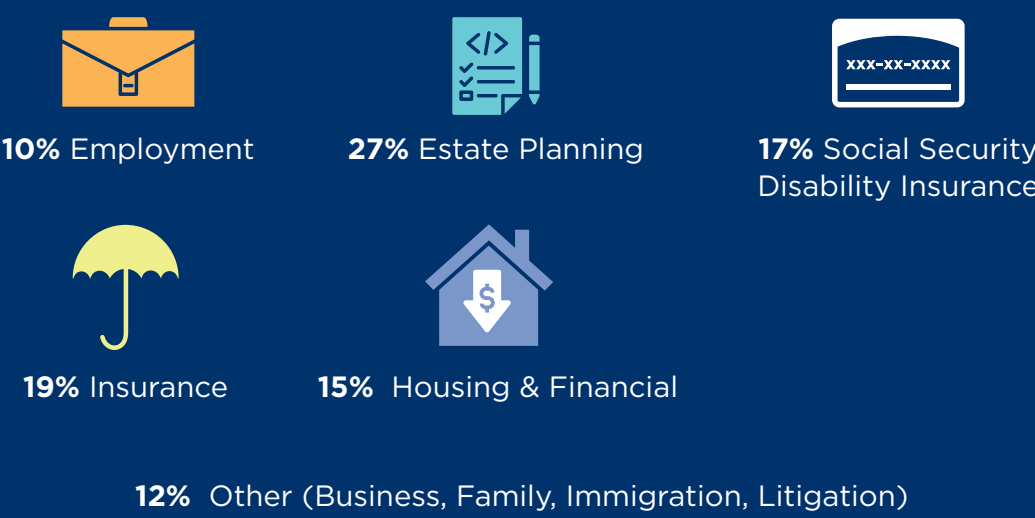

AS A RESULT OF THE LEGAL CARE THEY RECEIVED:

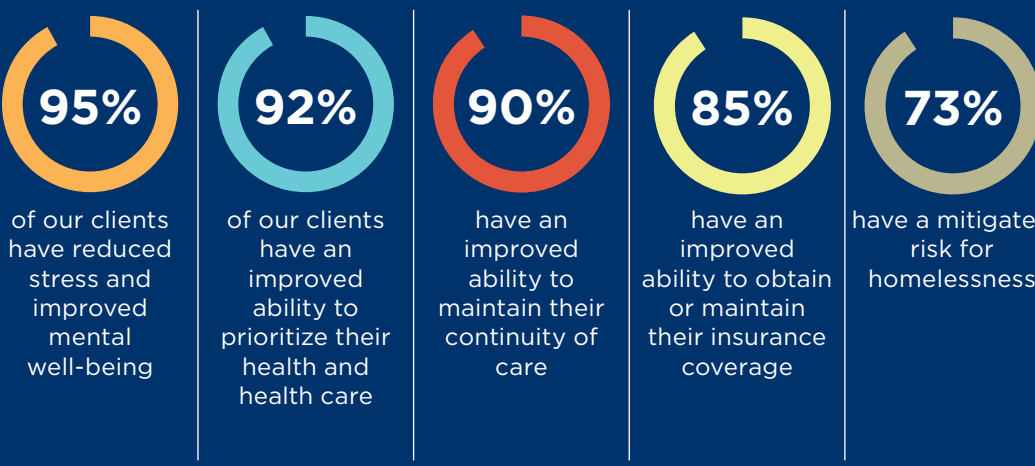

Cancer Legal Care does not charge for our services. All of Cancer Legal Care’s information, advice and consultation services are available to anyone in Minnesota dealing with cancer, regardless of their income. The only client income eligibility screening is for full estate planning services. For that work, clients are required to be at or below 300 percent of the Federal Poverty Guidelines in order to receive estate planning work done by either our staff or our volunteer attorneys.

Cancer Legal Care's Mission In Action

Three distinct actions from the backbone of delivering Cancer Legal Care's mission:

Cancer Legal Care engages the law to resolve the complex challenges facing people and communities affected by cancer

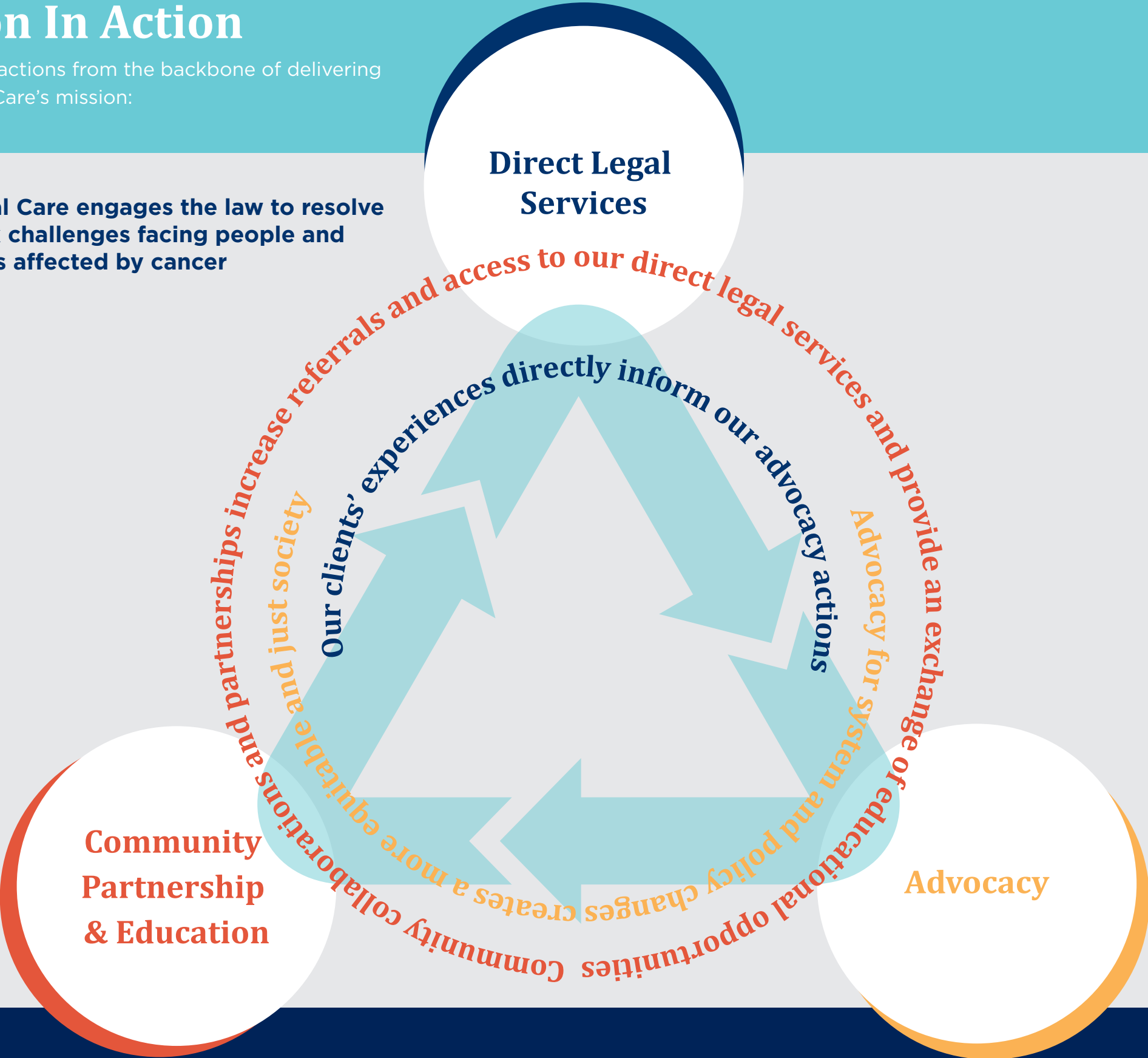

Volunteer Attorneys

Volunteer attorneys have always played a key role in helping to deliver Cancer Legal Care’s mission, and 2022 was no exception. **Over the last 15 years, these dedicated attorneys have provided pro bono legal expertise in 1,033 legal matters** including estate and guardianship planning, employment discrimination, and insurance and disability benefit appeals, **valued at \$1,985,865**. We are grateful to these wonderful attorneys who live out the highest ideals of our profession. Thank you!

Frances Baillon
Margaret Barrett
Pete Barry
Stuart Bear
Jeremy Berg
Brittany Boren
Aaron Bransky
Eric Brever
Christopher Burns
Stephanie Christel
Christine Courtney
Malcom Davy
Perry de Stefano
Kim Decker
Greg Deckert
Stuart Deuring
Bill Egan
Charlie Firth
Fay Fishman
Tracey Galowitz
Kathleen Gomez
Jessica Grace
Carol Halley
Barbara Heen
Marty Helle
Bobbi Hermanson-Albers
David Joyslin
Cameron Kelly
Sheila Kelly
Megan Kraby
Angela Lallemon

Deb Linder
Paul Livgard
Nicolet Lyon
Kate MacKinnon
Melinda Maher
Joel Mintzer
Scott Moriarity
Hugh Mulligan
Kathy Neuman
Abbie Olson
David Pederson
Scott Perrin
Ferd Peters
Dennis Peterson
Bridget-Michaele Reischl
Jennifer Rutz
Jill Sauber
Jon Schindel
Debra Schneider
Rachel Schromen
Leanne Schultz
Sally Silk
Evon Spangler
Erika Stein
Lloyd Stern
Jennifer Stevens
Joni Thome
Tony Toepfer
Chris Tymchuck
Corenia Walz
Anna Yakle

“Results like these are my favorite part of being a lawyer. I am happy we were able to make her life just a little less stressful with all she has going on.”

**—Hugh Mulligan,
Klher & Mulligan, PLLC**

“We really appreciate the opportunity to help. We love being a resource for CLC.”

**—Joni Thome,
Wanta Thome, PLC**

“Thank you for the opportunity to serve.”
**— Jennifer Stevens,
Proactive Estate Planning
Legal Services**

CORPORATE SUPPORT

Amazon Smile
American Family Insurance
Blue Cross and Blue Shield of MN
Craig-Hallum Capital Group
Franklin Templeton
GiveMN
Kutak Rock LLP
Lake Elmo Bank
Larkin Hoffman Daly & Lindgren
Liberty Diversified International
McKesson
Medtronic
Stinson LLP
The GoodCoin Foundation
Tufford-Hughes & Associates
U.S. Bank

SPONSORS OF CANCER LEGAL CARE

Allina Health
Bassford Remele
Chestnut Cambronne
Comprehensive Research Group
Engelmeier & Umanah PA
Greenwald Wealth Management
HealthPartners Park Nicollet Cancer Program
Minnesota Oncology
SFM Mutual Insurance Company
Wanta Thome PLC
Wilson Wolf Manufacturing

IN-KIND DONATIONS

Fredrikson & Byron, PA
IMAGEHAUS, Inc.
Larson Family Real Estate and Slumberland
Minnesota Continuing Legal Education

FOUNDATION GRANTS

Fredrikson & Byron Foundation
Hennepin County Bar Foundation
Minnesota State Bar Foundation
Otto Bremer Trust
Richard M. Schulze Family Foundation
Shavlik Family Charitable Trust
The Deikel Family Foundation
The Smith Brothers Family Foundation Fund of
the Community Foundation for Palm Beach
and Martin Counties
The Wasie Foundation

STATE GRANT SUPPORT

Legal Services Advisory Committee
Minnesota Department of Health
Minnesota Department of Human Services

Donors

Anonymous (20)
Stephanie Albert & Pam Quiram
Ellie Albert
Joe Amberg
Christina Anderson
Katherine Anthony
Joseph Bagnoli
Tim & Kathy Ball
Chuck & Jody Bartlett
Kerry & Cindy Baubie
Stuart Bear & Marsha Schoenkin
Donna Becker
Sharon Behnke
Ashlee Bekish
Joy Benn
Nelson Berg
Keith & Rogene Bergquist
Mike & Melissa Berthelsen
Mary Ann Betts
Sue Biagini
Amanda Bishop
Jake Blumberg
Denise Blumberg-Tendle
Howard Bolter & Linda Soranno
David Borden
Richard Borsheim
Dr. David & Sandy Brandt
Bob Breck
Matt & Debbie Bredesen
David Brodie
Margo Brownell
Brandon Brunner
Alexis Bylander
Joe & Linda Cade
Katie Capalungan
Peter & Laura Carlson
Bruce & Carol Cater
Deborah Christakos
Melissa & Tom Christenson
Peter Clements & Sara Wagner
Jennifer Cole
Matt & Ann Boser Conroy
Dee Dee Contreras
Sarah Cooley
Leigh Currie
Lee Daly
Mary Daun-Lindberg
Hulet & Marilyn Dean
Jack Dean
Greg & Pam Deckert

Dr. Rob Delaune & Michelle Gustafson
Janna deLue
Kristin Dery
Stuart & Anne Deuring
Debi Dorsey
Megan Duevel
Steve Eggimann & Dianne VanTasell
Pete & Tanya Eichhorst
Paul & Julie Erickson
Julie Fiereck
Darren & Teri Filkins
Lindsay Flint & Theresa Kjellgren
Doreen Frankel & Jake Hurwitz
Jenny & Jamie Friedle
Dwight & Josie Fultz
MyLy Fung
Chloe Gansen
Joseph Gardner
Mark Gardner
Beth Garfinkel
Holly Garland
Chris & Lisa Gemlo
Jim Giossi & Donna Spencer
Greg & Sheri Goar
Dorothy Goldie
Fred & Karen Gordon
Todd Guerrero
Michael & Mary Haigh
Carol Halley
Erik Haltson
Christine Hammes
William Hansen
Dave & Ann Heffelbower
Adam & Mary Heffelbower
Peter & Anne Hendricks
Victor & Annmarie Hernandez
Marshall & Denise Hertz
Craig & Yvette Hewitt
Linda Hirsh
Erin Hirsh
Miriam Hobart
Paul M. Hoffman
John & Midge Holahan
Lynn Holly
Jaqueline Holmbeck
Brian Hols
Eileen Hunter & Stuart Krahn
Mandi & Chuck Isaacson

David & Lisa Isola
Fran Iverson
Nancy Jacobson
Jenny Jendro
Debra Jessen
JMT Charitable Trust
Michael Johnson
Kris Johnson
Abigail Karels
Kyoko Katayama & Tamara Mari Torres
Tara Kaufman
Wendy Kaufmann
Kathryn Keefer
Shauna Kieffer
Elma Kim
Sam Kimber
Adam Kintopf & Adine Stokes
Linda Kintopf
Gene & Pat Kjellgren
Dean Klein
Andy & Melissa Knoepfler
Morris Knopf
Bob & Joan Knowlan
Linda Kong
Thomas Kottke
Rachel & Akis Kourelis
Eli Krahn
Doug & Jean Kretchmer
Barb Kunz & Scott Forbes
Natasha Kurtzon
Dr. Jennifer Kuyava
Jill & Chris Kuyava
Joyce Kuyava
Anna Kuyava
Nancy Lage
Bob Larson
Mark & Nadine Leahy
Morse & Libby Leavenworth
Brian Lecher
George Leiter
Mitch & Jeanne Leppicello
Nelson & Laurie Leung
Nicholas Lewandowski
Steve Likes
Debra Linder
Matt & Carrie Lindon
Alisa & Brian Linne
Lisa Lobejko
Catherine London & PJ Mitchell

Stephen & Barbara London
Bill & Barb Lorrigan
Bob Lund
Mark & Missy Lundquist
Dorothy Lundquist
Rick & Cathy Lyle
David Lynch
Dr. Shawn & Kathleen Mallery
Sarah & Stacey Manes
Gayle Mangan
Tom Mayer
Dr. Steven & Jennifer McCormack
Sarah McDunn
Jack & Peggi McGlynn
David McKinney
Amy Meinen
Todd Memmott
Rachel Meurett
Heidi Meyer
Tom & Rose Mary Meyer
Jay Miller
Austin Miller
Michael Millios
Randy Miranda
AJ Montanez
Paula & Jason Montgomery
Paul & Karen Montour
Greg & Brenda Moore
Scott Moriarity
Michael Morrow & Katherine MacKinnon
Gary Moses
Andy & Judith Moses
Andrea Mowery
Clinton & Michelle Muench
David & Maureen Mulloy
David Munn & Linda Luksan
David & Ann Murphy
John Murphy
Walt Myers
Aaron Myers
Roberta Myers
Charlie Neimeyer
Melissa Nelson
Kris Newcomer
Kirstin & Chris Nielsen
Dayle Nolan
Matt Nolan
Gail Novacheck

Nick & Sharon Novak
Catherine Odell
Leah Olm
Lisa Olmstead
Julie Olmsted
Richard & Sandra Olmsted
Tamara O'Neill Moreland
Laurie Overstad
Russell & Bonnie Pahnke
Patti Parsons
Charles & Beth Payne
Lori Pearson
Kathy Peter & Cindy Davis
Carol Ann Petersen
Julie Peterson
Stacey Pille
Jada Pirus & Jon Friedell
Rodger & Sandra Pirus
Michael & Char Plitman
Joel Poeschl & Jeanne Pemble
Keith & Jody Radtke
Dr. Brian Rank & Joyce Yoshimura-Rank
Dr. Jeff Rank & Beth Andrews
Jeff & Laurie Reed
Mark & Nan Remme
Lachlin Reynolds
Robert & Patricia Rheault
Shelley Robbins & John Plano
Ken Rosenblum & Ann Simonds
Pam Ross & David Weinstein
Mark Rudolph
Aaron Rutzick
Tori Sadler
Irma Samushia
Justin & Kristin Schaack
Dave & Anne Schmiechen
Ellen Schneider
Meghan Scully & Dylan Bindman
Jane Scully
Michael Scully
Shannon Scully
Lisa Seward Perry
Jill Shannon
Penny Sheets Thibaut
Mike & Susan Sheil
Michael Sheldon
Timothy Short
Sally Silk & Tom Wolfe

Cheri Sisk
Arlene Skorich
Dr. Tom & Laurie Smith
Eileen Smith
Keith & Beth Smith
Dr. Amy Spomer & Sally Yelkin
Jeanne Rogge Steele
Carrie Stephens
Matt & Abby Stetler
Cati Stone
Joseph Stradel
Peter Sullivan
Tom & Sarah Sutliff
Mary Swanson & Tommie Milton
Linda Swaringen
Stan & Jill Tead
Jocelyn Thoemke
Mark Traynor & Jen Peterson
Ann Trench
Gary & Geri Trummel
Joe Tully
Jim Tyler & Amy Sheil
Ross Underdahl
Paul Vahle & Sara Meslow
John & Marijo Van Der Vaart
John Van Der Vaart
Tiffany Walker
Colleen Walsh
Dan & Annie Walsh
Karine Watne
Robert & Eileen Weber
Joel Weitzman
Mary Welfling
Mark & Val Werness
Lisa West
Jonathan White
Amy White
Gina Williams
David Willoughby
Sharon Wolfe
Kyle & Alison Woody
Anne Yoder
Ken Yokanovich & Ruth Isaacson
Paul & Lindy Yokanovich
Serena Zabin
Rick & Diana Zera

IN MEMORY DONATIONS

In memory of Robert Barghini
Dr. Tom & Laurie Smith

In memory of Lolene Borsheim
Michael & Mary Haigh
Robert & Patricia Rheault

In memory of Lori Brodtmann
Nick & Sharon Novak

In memory of Hilmar Carlson
Peter & Laura Carlson

In memory of Mike Collins
Jennifer Cole

In memory of Nancy Cecile Cosgriff
Eileen Hunter & Stuart Krahn

In memory of David Daun
Mary Daun-Lindberg

In memory of Marianne Dorsey
Debi Dorsey

In memory of Judy Eichhorst
Sharon Behnke
Brandon Brunner
Pete & Tanya Eichhorst
Greg & Sheri Goar
Andy & Melissa Knoepfler
Brian Lecher
Bill & Barb Lorrigan
Russell & Bonnie Pahnke
Joseph Stradel
Gina Williams
Paul & Lindy Yokanovich

In memory of Kristin Eklund
Rachel Meurett

In memory of Andy Filer
Tom Mayer

In memory of Siv Finkler
Donna Becker
Paul & Lindy Yokanovich

In memory of Brendan Flaherty
Anne Yoder

In memory of Kathleen Foley
Paul & Julie Erickson

In memory of Dan Gengler
Patti Parsons

In memory of Heather Gladbach
Aaron Myers

In memory of Leslie Litman Gotlieb
Michael & Char Plitman

In memory of Kathryn Grimes
Bob Breck

In memory of Chris Heffelbower
Ashlee Bekish

Amanda Bishop
Katie Capalungen
Melissa & Tom Christenson
Dave & Ann Heffelbower
Adam & Mary Heffelbower
Jenny Jendro

Sam Kimber
Nicholas Lewandowski
David & Maureen Mulloy
Tori Sadler

In memory of Vicki J. Hernandez
Victor & Annmarie Hernandez

In memory of Christopher T. Hoffmann
JMT Charitable Trust

In memory of Steve Holly
Lynn Holly

In memory of Lillian LaPole
Lynn Holly

In memory of Robert Miranda
Randy Miranda

In memory of Brian Murphy
Clinton & Michelle Muench
Ann Trench
Serena Zabin

In memory of Sue Myers
Walt Myers
Roberta Myers

In memory of Carol Ogilvie
Kerry & Cindy Baubie

In memory of Steven Olmstead
Lisa Olmstead

In memory of Rae Roeller
Ellen Schneider

In memory of David Rosenblum
Ken Rosenblum & Ann Simonds

In memory of Beth Schwartz
Dr. Tom & Laurie Smith

In memory of Terry Semrow
Paula & Jason Montgomery

In memory of Van-Anh Thai
Lynn Holly

In memory of Mary Sue Ward
Timothy Short

In memory of Jim Wright
Michael Scully

In memory of Ruth C. Zibble
Amy Meinen



“We really appreciate all your time spent on this. Thank you.”

“Thank you for what you’ve done for me. I didn’t know anything about a will and you made this simple and easy for me. I appreciate you. Thank you for helping me close this chapter.”

“Thank you so much for your time. You guys have saved me so much stress.”

IN HONOR DONATIONS

In honor of Dr. Neil Arnold
Dr. Tom & Laurie Smith

In honor of Greg Bolander
Mary Daun-Lindberg

In honor of Cancer Legal Care staff
Richard Borsheim
Linda Hirsh
Sam Kimber
Sarah & Stacey Manes
Leah Olm
Jeff & Laurie Reed

In honor of Priscilla Dean
Hulet & Marilyn Dean
Jack Dean

In honor of Pete Eichhorst
Brandon Brunner
David Lynch

In honor of Lindsay Flint
Cati Stone

In honor of Bill Foley
Paul & Julie Erickson

In honor of Gioi (Joy) Fung
MyLy Fung

In honor of Marjorie Hols
Brian Hols

In honor of Anne Hooley
Dorothy Goldie

In honor of Nancy Hutchison
Christina Hughes

In honor of Ruth Isaacson & Ken Yokanovich
Mandi & Chuck Isaacson

In honor of Brenda Johnson
Michael Johnson

In honor of Adam Kintopf
Andrea Mowery

In honor of Rachel & Akis Kourelis
Tom & Sarah Sutliff

In honor of Jennifer Kuyava
Nancy Jacobson
Abigail Karels
Anna Kuyava
Joyce Kuyava

In honor of Catherine London
Natasha Kurtzon

In honor of Bob Lund
Nancy Lage

In honor of Talan Memmott
Elma Kim
Linda Swaringen

In honor of Sharon Moore
Catherine Odell

In honor of Nathaniel Moses
Gary Moses

In honor of David Murphy
Katherine Anthony
Joseph Bagnoli
David Borden
Deborah Christakos
Christine Hammes
Steve Likes
John Murphy
Aaron Myers
Dan & Annie Walsh
Amy White

In honor of Jada Pirius
Sam Kimber

In honor of Julie Semrow
Paula & Jason Montgomery

In honor of Arlene Skorich
Kathryn Keefer

In honor of Lucile Townsend
Craig & Yvette Hewitt

In honor of Stuart Weitzman
Joel Weitzman

In honor of Sandy Wolkowicz
Dr. Tom & Laurie Smith

In honor of Lindy Yokanovich
Stephanie Albert & Pam Quiram
Erin Hirsh
Carol Ann Petersen
Matt & Abby Stetler
Cati Stone
Kyle & Alison Woody

2022 BOARD OF DIRECTORS

Cancer Legal Care's board is made up of people from all walks of life, all of whom have both a personal and professional desire to bring legal care into the forefront of cancer care.

Catherine London, JD, MPH
Chair

Howard Bolter, Esq.
Bolter Law, Vice-Chair & Secretary

Greg A. Moore
Bremer Bank
Treasurer

Pete Eichhorst
National Indemnity at Berkshire Hathaway

Adam Kintopf
ClearWay Minnesota

Jennifer Kuyava, MD
Allina Health

Melissa Lundquist, PhD, MSW, LGSW
University of St. Thomas

Paula Montgomery, Esq.
Gillette Children's Specialty Healthcare

David Murphy, Esq.
Kutak Rock

Walter Myers
Client Community Representative

Jada Pirius
Immediate Past Board Chair

Pamela Ross, JD, MHA
Children's Minnesota

Amy Spomer, MD
Park Nicollet Frauenshuh Cancer Center

Lindy Yokanovich, Esq.
Cancer Legal Care
Founder & Executive Director

2022 STAFF

Our staff use their expertise, passion and tremendous dedication to advocate on behalf of our clients.

Bill Foley
Health Insurance Advocate

Erin Hartung, Esq.
ICARE Program Manager & Senior Staff Attorney

Rachel Kourelis, Esq., RN
Nurse Attorney

Bob Lund, Esq.
Staff Attorney

Leah E. Olm
Development and Communications Manager

Julie Olmsted, Esq.
Managing Director & Legal Care Program Manager

Laurie Overstad
Officer Manager

Lindy Yokanovich, Esq.
Founder & Executive Director

Our heartfelt thanks to board members Pete Eichhorst, Greg Moore, and Melissa Lundquist who completed their final year on the Cancer Legal Care board 2022, and to Jada Pirius for her tireless dedication to our mission over the last six years, three of which were spent as Chair of the Board of Directors.

We are unendingly grateful to and for each of you!

Financials



| PUBLIC SUPPORT & REVENUE | | 2022 | 2021 |
|---|-----------|----------------|-------------------|
| STATE GOVERNMENT GRANTS | \$ | 95,273 | \$ 131,987 |
| FEDERAL GOVERNMENT GRANTS | \$ | 0 | \$ 66,562 |
| FOUNDATION GRANTS | \$ | 155,000 | \$ 204,000 |
| CONTRIBUTIONS | \$ | 256,010 | \$ 209,685 |
| SPECIAL EVENTS (NET) | \$ | 0 | \$ 8,354 |
| PLANNED USE OF CASH RESERVES | \$ | 113,359 | \$ 0 |
| TOTAL | \$ | 619,642 | \$ 620,588 |
| EXPENSES | | | |
| PROGRAM SERVICES | \$ | 456,449 | \$ 370,208 |
| FUNDRAISING | \$ | 108,744 | \$ 92,060 |
| ADMINISTRATION | \$ | 54,449 | \$ 60,628 |
| TOTAL | \$ | 619,642 | \$ 522,896 |
| NET ASSETS | | | |
| NET ASSETS, BEGINNING | \$ | 432,697 | \$ 335,005 |
| NET ASSETS, ENDING | \$ | 319,337 | \$ 432,697 |
| TOTAL ASSETS | \$ | 346,035 | \$ 453,219 |
| TOTAL LIABILITIES | \$ | 26,698 | \$ 20,522 |
| TOTAL NET ASSETS | \$ | 319,337 | \$ 432,697 |
| TOTAL LIABILITIES & NET ASSETS | \$ | 346,035 | \$ 453,219 |

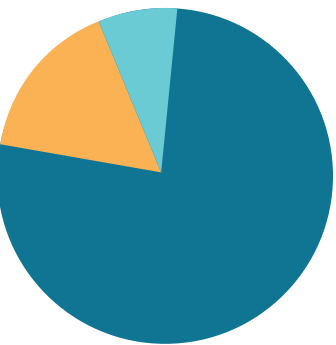

2022
74% PROGRAM SERVICES
17% FUNDRAISING
9% ADMINISTRATION

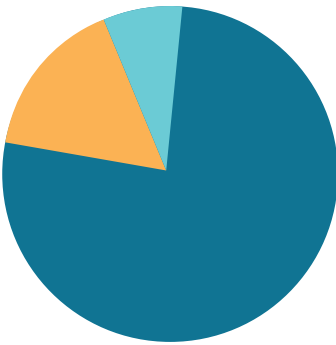

2021
71% PROGRAM SERVICES
18% FUNDRAISING
11% ADMINISTRATION

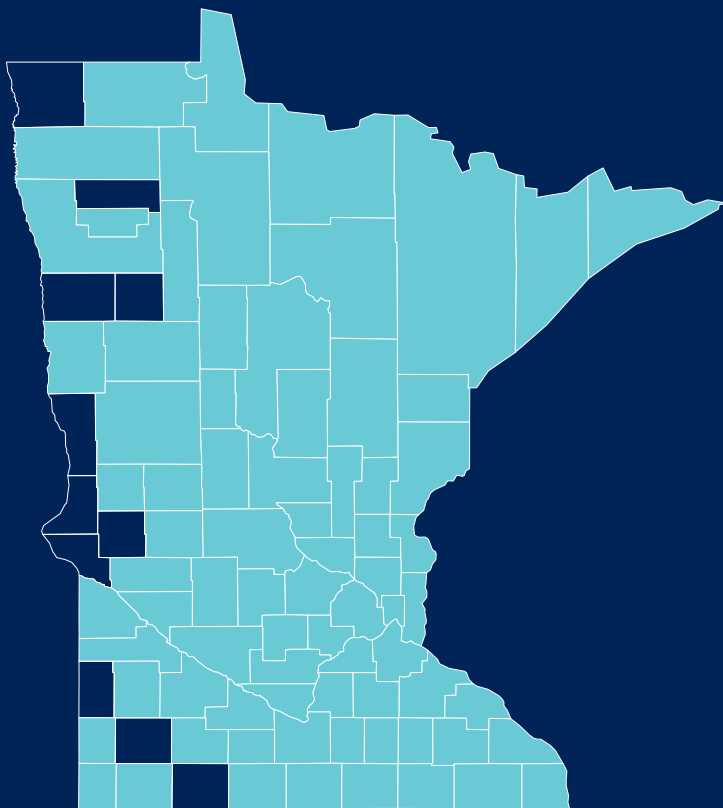

**Cancer Legal Care has served clients living in
76 of Minnesota's 87 counties**



CANCER LEGAL CARE
LAWYERS ON YOUR CANCER CARE TEAM

“Thank you so much for this! It all gets so heavy.
It’s the other side of cancer they don’t tell you about.”
— A quote from one of Cancer Legal Care’s clients



Thank you to IMAGEHAUS for generously donating their
services to Cancer Legal Care for the creation of this report.